VISIT…

LANZAROTE Caliente.COM

YOU'RE STILL YOU

Words and Music by
LINDA THOMPSON and ENNIO MORRICONE

Slowly, with expression ♩=76

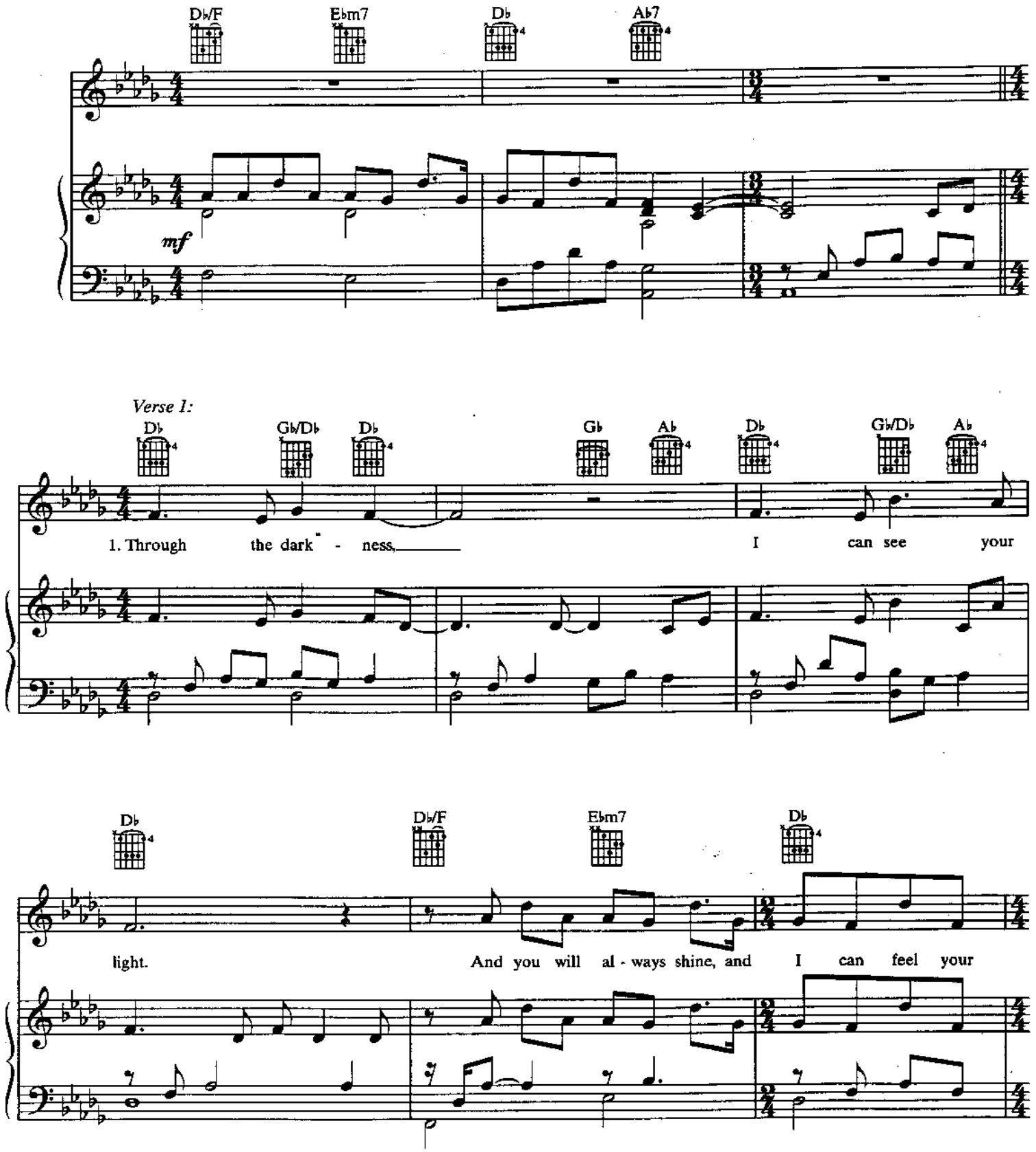

© 2001 WARNER-TAMERLANE PUBLISHING CORP.,
BRANDON BRODY MUSIC and BAMBOO TATTOO, INC.
All Rights for BRANDON BRODY MUSIC Administered by WARNER-TAMERLANE PUBLISHING CORP.
All Rights for BAMBOO TATTOO, INC. Administered by CHRYSALIS SONGS
All Rights Reserved

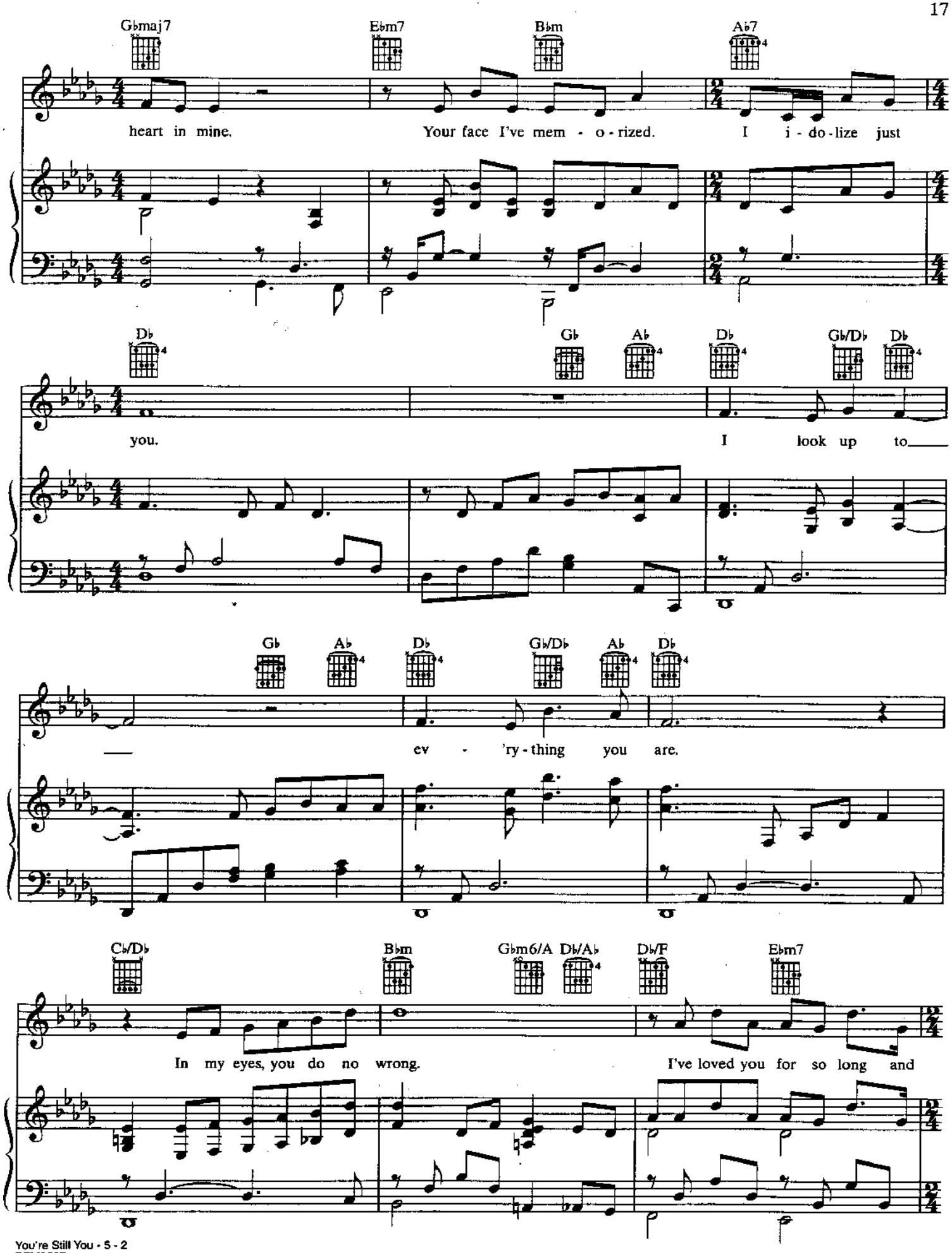
Gbmaj7
Ebm7
Bbm
Ab7
heart in mine.
Your face I've mem - o - rized.
I i - do - lize just
Db
Gb
Ab
Db
Gb/Db
Db
you.
I look up to
Gb
Ab
Db
Gb/Db
Ab
Db
ev - 'ry - thing you are.
Cb/Db
Bbm
Gbm6/A
Db/Ab
Db/F
Ebm7
In my eyes, you do no wrong.
I've loved you for so long and

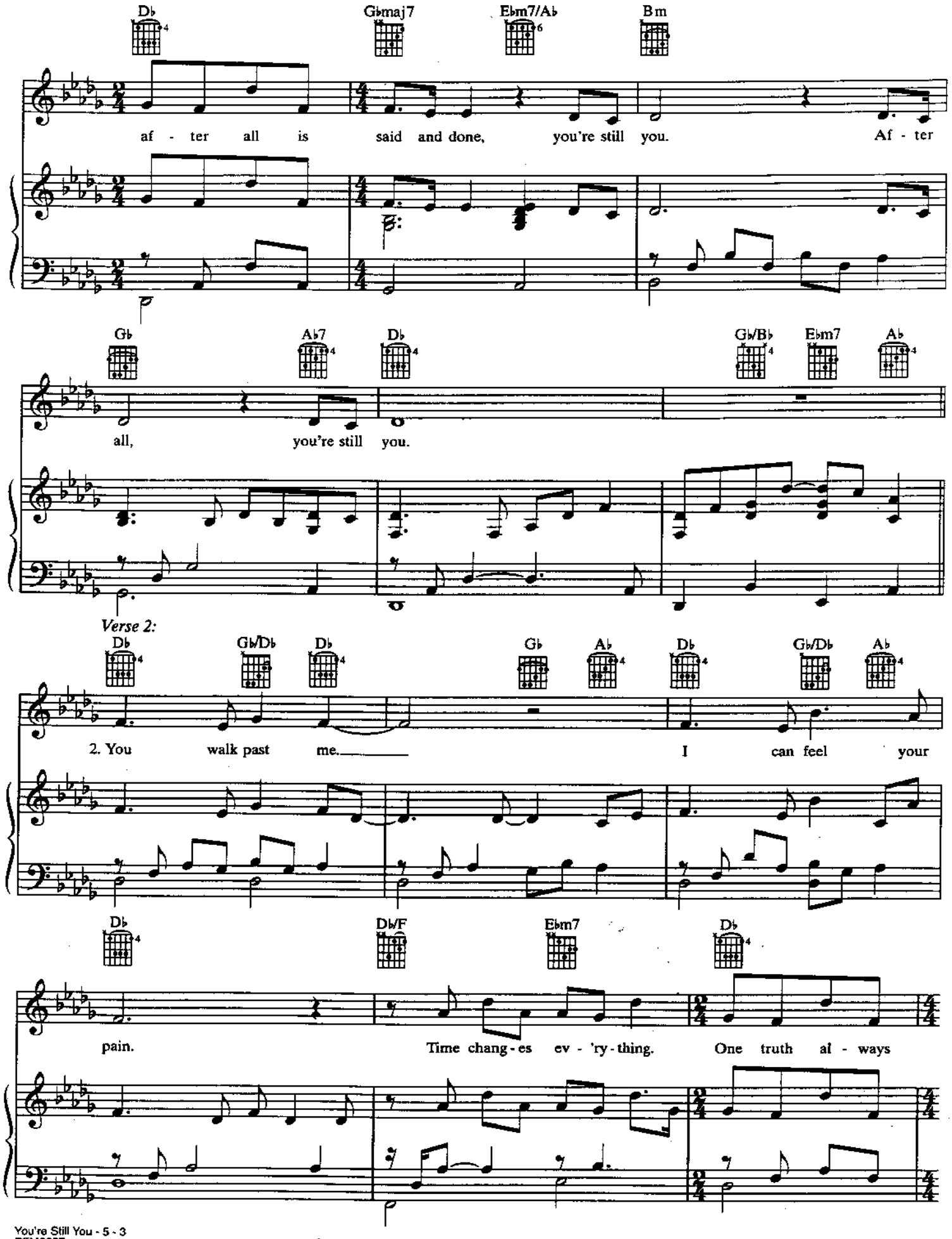
Db
Gbmaj7
Ebm7/Ab
Bm
af - ter all is said and done, you're still you. Af - ter
Gb
Ab7
Db
Gb/Bb
Ebm7
Ab
all, you're still you.
Verse 2:
Db
Gb/Db
Db
Gb
Ab
Db
Gb/Db
Ab
2. You walk past me. I can feel your
Db
Db/F
Ebm7
Db
pain. Time chang - es ev - 'ry - thing. One truth al - ways

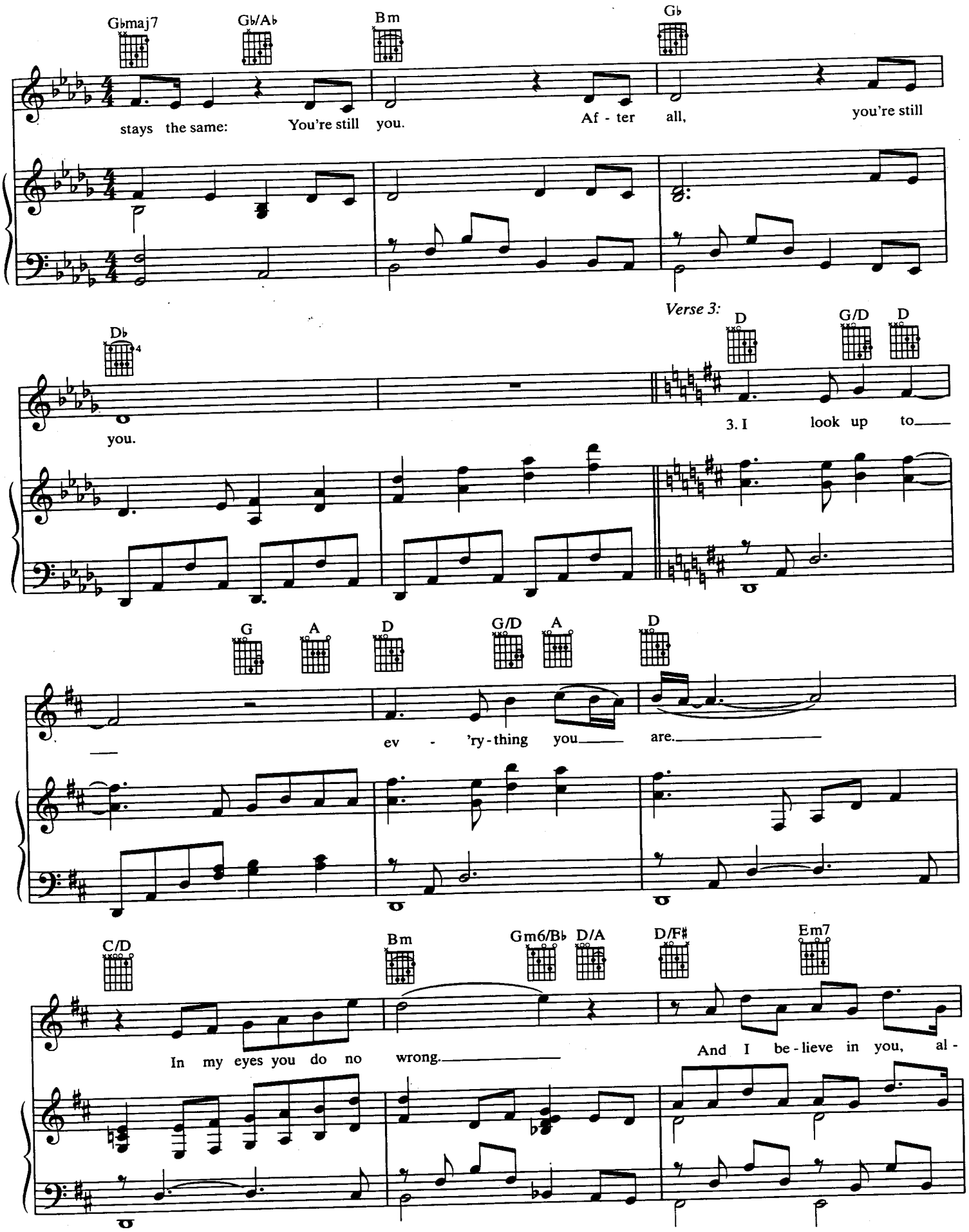
Gbmaj7
Gb/Ab
Bm
Gb
stays the same: You're still you. Af - ter all, you're still
Db
you.
Verse 3:
D
G/D
D
3. I look up to
G
A
D
G/D
A
D
ev - 'ry - thing you are.
C/D
Bm
Gm6/Bb
D/A
D/F#
Em7
In my eyes you do no wrong.
And I be - lieve in you, al -

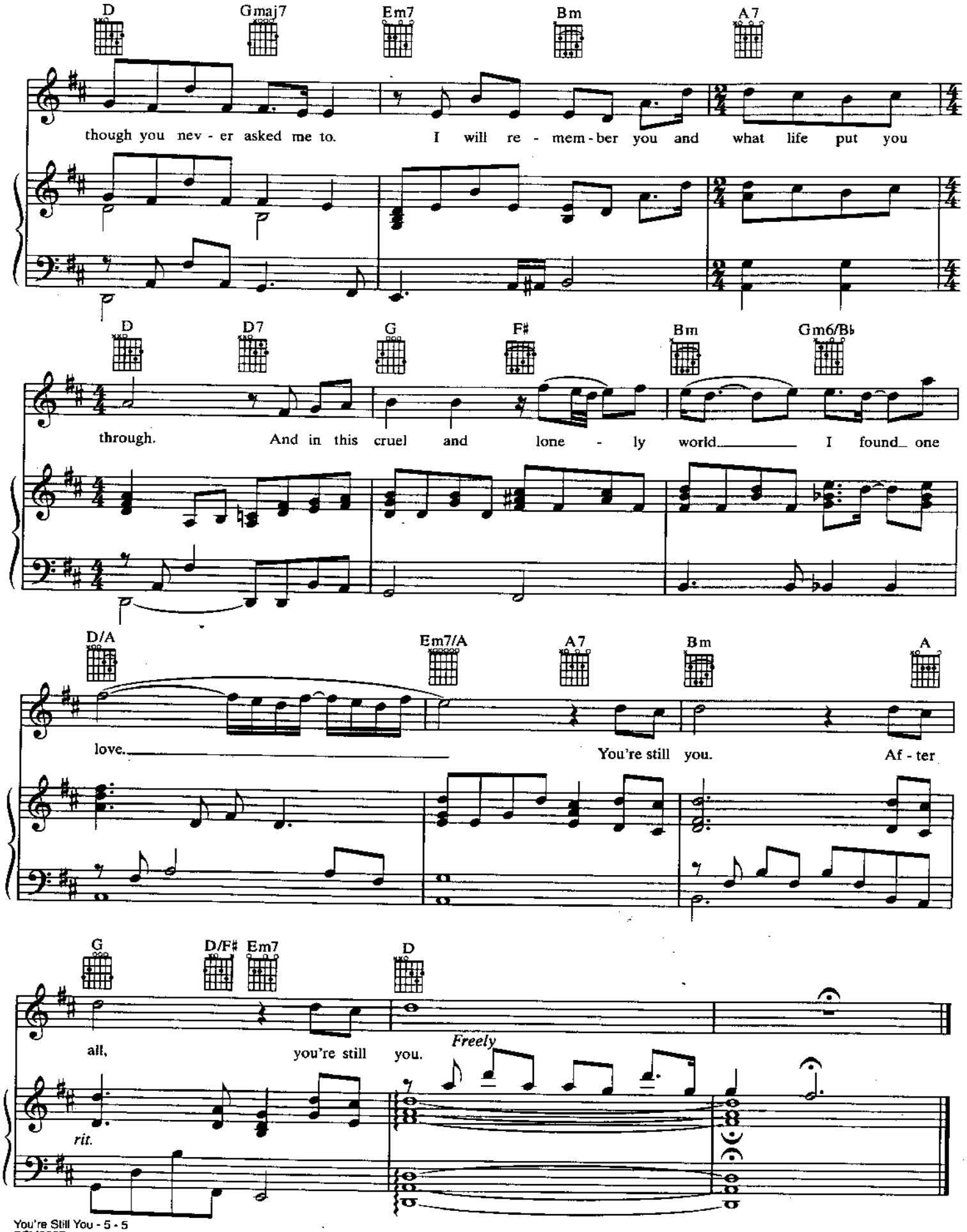
D
Gmaj7
Em7
Bm
A7
though you nev - er asked me to. I will re - mem - ber you and what life put you
D
D7
G
F♯
Bm
Gm6/B♭
through. And in this cruel and lone - ly world I found one
D/A
Em7/A
A7
Bm
A
love. You're still you. Af - ter
G
D/F♯
Em7
D
all, you're still you.
rit.
Freely